

72<sup>nd</sup>

GREAT COMBERTON

**FLOWER SHOW**

SCHEDULE

(Proceeds in aid of Village Hall, Church Funds and others)

to be held in

**BRAILES ORCHARD**

on

**Saturday August 25<sup>th</sup> 2018**

at 2 p.m.

**Chairman:**

Suzanne Hamilton, Hillbreeze, Great Comberton

Tel: 01386 710 466

**Hon. Secretary:**

Sonia Dent, Church Gate Cottage, Great Comberton

Tel: 01386 710 496

**Entries Secretary:**

Jayne Wilks, Kents Farm, Great Comberton

Tel: 01386 710 999

**[www.theflowershow.org.uk](http://www.theflowershow.org.uk)**





# CUPS



## GREAT COMBERTON CHALLENGE CUP

Perpetual cup for the highest number of points in the Show

## BROOKES CHALLENGE CUP

Perpetual cup to be competed for by residents of Great and Little Comberton for the highest number of points in the Show

## ROBIN MILLWARD CUP

Perpetual cup to be awarded to the resident of Great Comberton who makes the most entries in the Show

## MIKE NEWSON CUP

Perpetual cup for the highest number of entries by a non Great Comberton resident

## SILVER CHALLENGE CUPS

Perpetual cups for the highest number of points in Sections A, B, C, D, E (Joy Tibbels), F, G (Gideon Davies), I (Betty Hughes) & Children's Classes

## JOHN DEVEREUX VEGETABLE CUP

Perpetual cup to be awarded to the resident of Great Comberton with the highest number of points in the Vegetable Section

## ANNE EMERSON CHRYSANTHEMUM CUP

Perpetual cup for the highest number of points in class 76

## COLIN WILKINSON ROSE BOWL

Perpetual cup for the highest number of points in classes 46, 47, 48

## RICHARD DAY CUP

Perpetual cup for highest number of points in classes 40, 41, 42

## JEAN PERRIN TROPHY

Perpetual Trophy for the highest number of points in Classes 58 – 61

THE COMMITTEE WISH TO THANK ALL  
WHO HAVE GENEROUSLY SUPPORTED THE SHOW  
IN SO MANY DIFFERENT WAYS

1st, 2nd & 3rd Prize Cards will be awarded for each Class

## Entrance fees

Classes 1 to 119 – 30p. each

Classes 120 to 138 – Free

Points will be given for each Class: 3,2,1, excepting Classes 11,36, which will be 6, 4, 3.

Only 1 entry in each Class to be counted as Points for Cups

Please **name** the varieties in Classes 3,7,8,29,30 & 31 on your entry card

### SECTION A

### FRUIT

Prizes

**Please see Rule 6**

Class

1. Plums, Victoria (9)
2. Plums, Pershore Egg (9)
3. Plums, any other named variety (9)
4. Damsons (24) (including damascenes)
5. Apples, Worcester Pearmain (4)
6. Apples, James Grieve (4)
7. Apples, Dessert (4) any other named variety
8. Apples, cooking (4) any named variety
9. Pears, Dessert (4)
10. Any other Fruit
11. Collection of Fruit, three 'kinds' exhibited on a tray or Board

**£7** will be awarded to the entrant gaining the highest number of points in **SECTION A**  
**£5** to the second highest and **£3** to the third highest.

### SECTION B

### VEGETABLES

Prizes

**Please see Rule 6**

15. Sweetcorn (2)
16. Tomatoes (12) Small Up to 35mm
17. Tomatoes (6)
18. Beetroot (3) Round
19. Runner Beans (6) Stick
20. Dwarf Beans (6)
21. Parsnips (3)
22. Pair of Vegetable Marrows
23. Carrots (3) Long
24. Carrots (3) other than Long
25. Onions (3) over 8 oz
26. Onions (5) under 8 oz
27. Shallots (9) Pickling size (max. 1")
28. Shallots (9) culinary
29. Culinary Herb collection in named bunches

**£10** will be awarded to the entrant gaining the highest number of points in **SECTION B**  
**£7** to the second highest and **£5** to the third highest.

## SECTION B – Continued

### Class

30. Potatoes (4) white (A named variety)
31. Potatoes (4) coloured (A named variety)
32. Courgettes (3)
33. Aubergines (2)
34. Peppers or Chilli, any variety (3)
35. Any other variety of Vegetable
36. Collection of Assorted Vegetables, 5 types exhibited on a tray or board

## SECTION C

## FLOWERS

### Prizes

- |     |   |   |
|-----|---|---|
| 38. | Sweet Peas, one variety, four stems                 | <b>£7</b> will be awarded to the entrant gaining the highest number of points in <b>SECTION C</b> <b>£5</b> to the second highest and <b>£3</b> to the third highest. |
| 39. | Garden Flowers, single colour, 3 varieties          |   |
| 40. | Dahlia, Decorative, 3 stems                         |   |
| 41. | Dahlia, Cactus and/or Semi-cactus, 3 stems          |   |
| 42. | Dahlia, Pom-pom, 3 (not exceeding 2" diameter)      |   |
| 43. | Asters, Annual, 3 blooms                            |   |
| 44. | Hydrangea, 3 heads                                  |   |
| 45. | Penstemon, 5 spikes, single variety                 |   |
| 46. | Roses, 3 blooms, single variety                     |   |
| 47. | Roses, Cluster Flowered, 3 stems                    |   |
| 48. | Three Roses, one cultivar (bud, perfect and full)   |   |
| 49. | Gladioli, 3 spikes                                  |   |
| 50. | Any other Annual, 6 stems                           |   |
| 51. | Any other Perennial, 6 stems                        |   |
| 52. | *Pot Plant, foliage                                 |   |
| 53. | *Pot Plant, flowering                               |   |
| 54. | *Cactus or Succulent (single variety)               |   |
| 55. | 3 sprays of a variegated shrub (single variety)     |   |
| 56. | 3 Clematis blooms, floating in water                |   |
| 57. | Ornamental Grass, single variety, 5 Flowering stems |   |

### Residents of Great and Little Comberton

58. \*A Planted Container
59. Any Annual, 4 stems
60. Roses, 3 blooms
61. One Vase of Garden Flowers – 5 different kinds

\* 52 – 54, Pot size not to exceed 10" diameter

\* 52 – 54, 58 In competitor's ownership 2 months plus

## SECTION N **NOVELTY/OTHER**

- 63. A creature made from fruit/vegetables
- 64. 6 Eggs displayed on wood shavings
- 65. Most unusual shaped vegetable
- 66. The Longest Bean
- 67. The Heaviest Marrow

## SECTION D **DECORATIVE CLASSES**

Prizes

- 70. A Jug of Flowers, max \*\* 18" no mechanics
  - 71. A Floral Headdress
  - 72. An arrangement 'Down on the Farm', max\*\* 24"
  - 73. An arr. 'Sticks and Stems' Max\*\*20"
  - 74. A Small arr. of fresh Flowers & Foliage, 6" overall\*\*
  - 75. Novice – A Floral Table Decoration \*
  - 76. An arr. of Chrysanthemums and Foliage max\*\* 24"
- £7** will be awarded to the entrant gaining the highest number of points in **SECTION D**  
**£5** to the second highest and **£3** to

\* Novice – not to have won a prize previously

\*\* refers to maximum width

## SECTION E **COOKERY & PRESERVES**

Prizes

**Preserves should have a waxed disc and be in a sterilised clear glass jar.**

- 77. One jar of Piccalilli at least 3 months old
  - 78. One jar Stone Fruit Jam
  - 79. One jar Strawberry Jam
  - 80. One jar Raspberry Jam
  - 81. One jar any other Jam
  - 82. One jar Marmalade
  - 83. One jar Fruit curd
  - 84. One jar Jelly
  - 85. One jar Chutney (at least 3 months old)
  - 86. A Victoria Sponge Cake
  - 87. A Fruit Cake (8" diam)
  - 88. A plate of Vanilla Fudge
  - 89. Handmade Focaccia Bread
  - 90. An Apple Pie
  - 91. Any Pate
  - 92. A Harvest Picnic, 3 items
  - 93. A Decorated Cake 'The Farm'
- £7** will be awarded to the entrant gaining the highest number of points in **SECTION E**  
**£5** to the second highest and **£3** to the third highest.

## SECTION F **ARTS & CRAFTS**

All entries must be staged by 9.45 a.m. on Saturday morning. Please indicate on the exhibit card if any item in this Section is made from a kit.

- 94. A Patchwork item
- 95. Needlepoint/canvas work

## SECTION F – Continued

## Prizes

### Class

- |      |   |   |   |
|------|---|---|---|
| 96.  | A Hand-knitted or Crocheted item                                | <b>£7</b> will be awarded to the entrant gaining the highest number of points in <b>SECTION F</b> |   |
| 97.  | Any other Needlecraft   |   |   |
| 98.  | Any other Craft   |   |   |
| 99.  | A Scarecrow   |   |   |
| 100. | An Item/article made from recycled materials                    |   |   |
| 101. | Painting - 'Countryside'  |   | <b>£5</b> to the second highest and <b>£3</b> to the third highest. |
| 102. | Drawing -Any medium including pastels – 'Textures and Surfaces' |   |   |
| 103. | Original Drawing- Any medium inc. pastels                       |   |   |
| 104. | Photograph - 'Rural Life' *                                     |   |   |
| 105. | Photograph – 'Looking Up/Looking Down'*                         |   |   |
| 106. | Photograph 'Mistake' *  |   |   |
| 107. | A Handmade Greetings Card – not from a kit                      |   |   |
| 108. | A Limerick max 2 verses to incl. the words 'The Farm'           |   |   |
| 109. | A Bedtime Story 'A Farmyard Tale' max 1 A4 sheet                |   |   |

\*Max 3 entries per person. Max size A5, unframed.

## SECTION G

## WINES

Clear, untinted, clean wine bottles. Corks: flanged stoppers or screw-top bottles for wines, please. **Clear, untinted, clean wine bottles.** Labels for wine bottles will be provided upon entry.

- |      |   |   |
|------|---|---|
| 110. | Bottle of Fruit Cordial                       | <b>£5</b> for the highest, <b>£3</b> for the second and <b>£2</b> for the third in <b>SECTION G</b> |
| 111. | Bottle of Home-made Wine, 5 or more years old |   |
| 112. | Bottle of Home-made Wine, sweet white         |   |
| 113. | Bottle of Home-made Wine, dry white           |   |
| 114. | Bottle of Home-made Wine, sweet red           |   |
| 115. | Bottle of Home-made Wine, dry red             |   |
| 116. | Bottle of Home-made Cider                     |   |
| 117. | Bottle of Home-made Beer                      |   |
| 118. | Any Home-made Liqueur                         |   |
| 119. | A bottle of home-made Plum Jerkum             |   |

## SECTION H

## CHILDREN

Please mark Entry Card with month and year of exhibitor's birth. Entries must be the unaided work of the child. **Prizes: 1<sup>st</sup> £2, 2<sup>nd</sup> £1, 3<sup>rd</sup> 50p.** Entries free.

- |      |   |                    |
|------|---|--------------------|
| 120. | Painting or Hand Painting (Maximum Size A3) | under 5 years      |
| 121. | 'Bling up your Cuddly Toy'                  | 6 years and under  |
| 122. | A Design in Pasta/Rice/Lentils etc          | 6 years and under  |
| 123. | Painting or Drawing                         | 6 years and under  |
| 124. | A Lego Model (max size 30cm)                | 8 years and under  |
| 125. | A Vegetable Monster                         | 8 years and under  |
| 126. | Painting or Drawing                         | 8 years and under  |
| 127. | 3 Decorated Cup Cakes                       | 8 years and under  |
| 128. | A Miniature Farm in a Seed Tray             | 12 years and under |

- |      |                                |                    |
|------|--------------------------------|--------------------|
| 129. | Any Handmade Craft Item        | 12 years and under |
| 130. | Best Dressed Apple             | 12 years and under |
| 131. | A Decorated Gingerbread Person | 12 years and under |

**SECTION I                    TEENS (17 years and under)**

- |      |  |                             |
|------|--|-----------------------------|
| 135. | 4 Chocolate Brownies                     |                             |
| 136. | Any Handicraft                           | <b>£5</b> for the highest,  |
| 137. | Photograph -' Farm'                      | <b>£3</b> for the second    |
| 138. | Design for a T-shirt 'Tropical Paradise' | and <b>£2</b> for the third |
- in **SECTION I**



## Great Comberton Classic Cars

For Entry Forms Contact  
Geoff on 01386 710 268 or Lawrence on 01386 710 788

### ADVANCE NOTICE FOR 2018

- |      |                            |
|------|----------------------------|
| 101. | An Original Painting       |
| 102. | Drawing –' Circus'         |
| 103. | An Original Drawing        |
| 104. | Photograph – 'Circus'      |
| 105. | Photograph – 'Reflections' |

### Great Comberton Novelty Dog Show



Classes include:  
Junior Handler (under 12's) –  
Highest Jumper – Tunnel of Temptation –  
Waggiest Tail

2.30 p.m. start – Entries at the Ringside  
£1 Per dog, Per Class – Rosettes and Prizes

the **WI**  
INSPIRING WOMEN

1915 FOR 100 YEARS 2015

### Great Comberton W.I.

Meets 2nd Wednesday  
in the month  
At the  
The Village Hall  
New Members always welcome  
"come along"

## RULES

1. Closing date for receipt of Entry Forms: Thursday 23rd August at 8 p.m. Space permitting, additional entries may be accepted at the discretion of the Entries Secretary, on Saturday between 9 a.m. and 10 a.m. at double entry fees
2. Entries will be accepted at the Village Hall on Thursday 23rd August, 6 p.m. - 8 p.m when Entry Cards will be issued. Entry forms will be accepted by post to the Entries Secretary but no responsibility can be accepted for non-receipt. Entry Cards for postal entries will be held at the desk for collection on Saturday
3. All exhibits must be staged between 8.00 am and 10.30 a.m. on Saturday and each must be accompanied by an Entry Card. Except Arts and Crafts which must be staged by 9.45am
4. All Fruit, Vegetables and Flowers must be grown by the exhibitor (except classes 70-76)
5. All other entries must be made or produced by the exhibitor
6. In sections A and B, only one entry per cultivar, per entrant
7. All Children's entries must be the unaided work of the child
8. Root Vegetables should be trimmed to within 3 inches of the crown. The appearance will be enhanced if the trimmed roots are tied
9. Paper plates, supplied by the committee, must be used
10. All exhibits to remain staged until 4.30 p.m
11. Exhibits not claimed by 4.45 p.m. will be auctioned
12. The Judges may withhold prizes, at their discretion, if the exhibits are not of sufficient standard, or there are less than three in any class
13. The Committee cannot hold itself responsible for any loss or damage to any article
14. All Prize money and cups will be presented at the end of the Show except for Section H. Children's prize money will be available to collect at 2 p.m.



# PETER SMITH OPTICIANS

14 High Street, Pershore  
01386 553922  
[www.petersmithopticians.co.uk](http://www.petersmithopticians.co.uk)  
[info@petersmithopticians.co.uk](mailto:info@petersmithopticians.co.uk)

Comprehensive eye examinations  
Extensive range of frames for all ages  
3D OCT eye scans & photography  
Prescription sunglasses  
Contact lens specialists  
Visual stress & dyslexia  
Dry & watery eye clinic  
Free hearing tests  
Evening clinic

Brown's  
**home**  
hardware<sup>®</sup>



**YOUR LOCAL HARDWARE STORE**  
**and SECRET GARDEN CENTRE**  
At The Back Of The Store

W. L. BROWN Ltd  
01386 552648

3 HIGH ST PERSHORE  
[www.wlbrown.co.uk](http://www.wlbrown.co.uk)

# ENTRY FORM

## ALL ENTRIES MUST BE ENTERED ON THIS FORM

Closing date for all entries: Thursday 24th August by 8 p.m

### CLASS NUMBERS

#### Section A

1 2 3 4 5 6 7 8 9 10 11

#### Section B

15 16 17 18 19 20 21 22 23 24 25 26 27 28 29 30 31 32  
33 34 35 36

#### Section C

38 39 40 41 42 43 44 45 46 47 48 49 50 51 52 53 54 55  
56 57 58 59 60 61

#### Section N

63 64 65 66 67

#### Section D

70 71 72 73 74 75 76

#### Section E

77 78 79 80 81 82 83 84 85 86 87 88 89 90 91 92 93

#### Section F

94 95 96 97 98 99 100 101 102 103 104 105 106 107 108  
109

#### Section G

110 111 112 113 114 115 116 117 118 119

#### Section H and I (Please enter date of birth here:.....)

120 121 122 123 124 125 126 127 128 129 130 131 135  
136 137 138

MARK YOUR ENTRY THUS: 1 Entry (93) : 2 Entries (93)

You will be given an ENTRY CARD for EACH entry

Name (block letters)

.....  
Address.....

.....  
E-mail Address.....

Phone Number.....

**Completed Entry forms will be accepted at the Village Hall  
on Thursday 23<sup>rd</sup> August, 6 p.m. – 8 p.m. or in writing to the Entries Secretary  
during the week commencing 20<sup>th</sup> August**

**One Entry Card per person - photocopies of this form accepted  
ENTRY CARDS TO BE ATTACHED TO ENTRY WHERE FEASIBLE**

<http://www.theflowershow.org.uk>

## Isabella Rose Lingerie

Exquisite Lingerie

Beautiful Nightwear

And Stunning

Swimwear

29 Broad Street Pershore

WR10 1BB

01386 550589

[www.isabellaroselingerie.co.uk](http://www.isabellaroselingerie.co.uk)

## Four Acres Nurseries

Quality Stock of Herbaceous Perennials,  
Grasses, Shrubs and Patio Plants

A Wide Range of Terracotta Pots  
*Hanging Baskets*

Compost

Visit Kevin & Linda

Open 7 days a week 10am- 6pm

Great Comberton Road, Pensham,

Nr Pershore, Worcs WR10 3DY

Telephone: (01386) 550357

# PERSHORE EYECARE CENTRE LTD



Full range of NHS and private sight tests - Including NHS Home sight tests

4D retinal scanning to **hospital quality** available

Wide selection of frames and sunglasses to suit everyone

All testing and dispensing by qualified professional staff

Contact lenses fitted and supplied at competitive prices

Local, independent and family run practice

Dry eye assessments and advice

Free and impartial hearing tests

16 Bridge Street

Pershore

WR10 1AT

Tel: 01386 555675

[www.pershoreeyecare.co.uk](http://www.pershoreeyecare.co.uk)





# C.M.Ogle Ltd

Dispensing Chemist  
Collection and delivery service  
Health and travel advice  
Hair and Beauty Clinic  
Perfumery and Skincare specialists  
*Ogles Spa - for the ultimate spa treatments*

1 High Street, Pershore, Worcestershire. WR10 1AB  
Telephone: 01386 552890 or Pharmacy: 01386 554688  
email: [gogle@btinternet.com](mailto:gogle@btinternet.com)

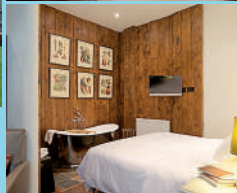
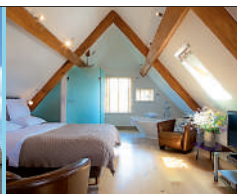
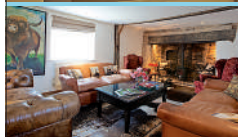

## ECKINGTON MANOR

### WELCOME TO OUR COUNTRY HOUSE

We are a small, friendly group of people that are passionate about food  
We offer...

- 17 rooms each lovingly renovated and refurbished to the highest standard
- Finest restaurant combining the best in our locally grown produce from both our own farm and surrounding areas
- Cookery School with a vast choice of opportunities to learn to make all sorts of dishes with skilled chefs including 'Masterchef The Professionals' Winner – Mark Stinchcombe

01386 751 600

[info@eckingtonmanor.co.uk](mailto:info@eckingtonmanor.co.uk)

Hammock Road, Eckington, Worcs WR10 3BJ

[www.eckingtonmanor.co.uk](http://www.eckingtonmanor.co.uk)